Saving Lives through a unique philanthropic mutual fund model

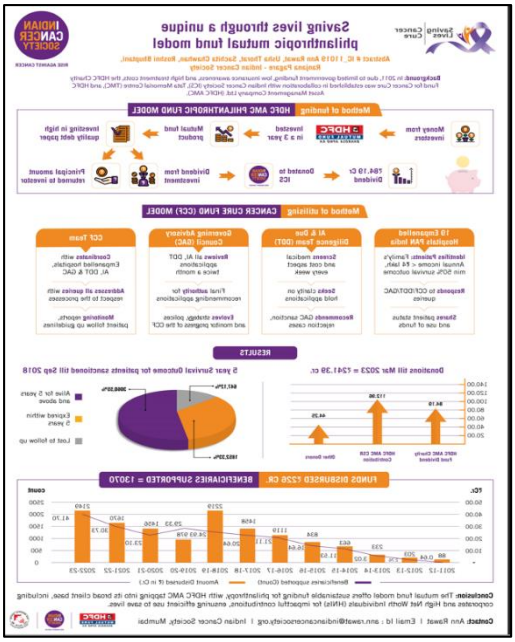

ICS CCF video- Nidhi's story won the first prize @ *Pediatric Hematology Oncology Support Services Conference (*Phosscon) video competition.

It was shared as an entry **for impactful childhood cancer video - making a difference in lives of children with cancer**

24th to 25th November 2023 *in Chennai.*